

TOWNSHIP OF FALL LAKE

PREPARED BY THE
MINNESOTA DEPARTMENT OF TRANSPORTATION
OFFICE OF TRANSPORTATION SYSTEM MANAGEMENT

IN COOPERATION WITH
U.S. DEPARTMENT OF TRANSPORTATION
FEDERAL HIGHWAY ADMINISTRATION

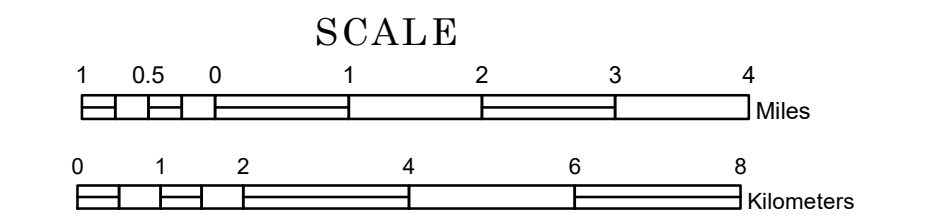

1 in = 7,600 ft

2023

Projection:
Transverse Mercator
NAD 1986
UTM Zone 15



North American Datum
of 1986

ROAD AND ROADWAY FEATURES		AVIATION FEATURES	
INTERSTATE	CONCRETE	COMMERCIAL AIRPORT	GENERAL AIRPORT
US HIGHWAY	BITUMINOUS	AIRSTRIP	SEAPLANE
MN HIGHWAY	GRAVEL	AIRPORT RUNWAY	
COUNTY STATE AID HIGHWAY	DIRT/UNIMPROVED		
COUNTY ROAD	OTHER		
TOWNSHIP ROAD	UNKNOWN		
UNORGANIZED TERRITORY ROAD			
OTHER ROADS	RAMP OR CONNECTOR		
Municipal	NATIONAL MONUMENT		
Private	STATE FOREST		
Nature Service	NATIONAL WILDLIFE		
Military	State Game		
	State Park		
	Preserve		
RAILROAD AND RAILWAY FEATURES		BOUNDARY FEATURES	
EMPIRE BUILDER STATION (AMTRAK)	TRIBAL LAND	TRIBAL LAND	TRIBAL LAND
NORTHSTAR STATION (COMMUTER)	STATE OF MINNESOTA	STATE OF MINNESOTA	STATE OF MINNESOTA
LIGHT RAIL	COUNTY	COUNTY	COUNTY
BLUE LINE	MUNICIPALITY	MUNICIPALITY	MUNICIPALITY
GREEN LINE	UNORGANIZED TERRITORY	UNORGANIZED TERRITORY	UNORGANIZED TERRITORY
	FEDERAL ADJUSTED URBAN AREA (2014)	FEDERAL ADJUSTED URBAN AREA (2014)	FEDERAL ADJUSTED URBAN AREA (2014)
	CIVIL TOWNSHIP	CIVIL TOWNSHIP	CIVIL TOWNSHIP
	CONGRESSIONAL TOWNSHIP	CONGRESSIONAL TOWNSHIP	CONGRESSIONAL TOWNSHIP
	SECTION	SECTION	SECTION
	MILITARY	MILITARY	MILITARY
	VOYAGEUR'S NATIONAL PARK	VOYAGEUR'S NATIONAL PARK	VOYAGEUR'S NATIONAL PARK
	BOUNDARY WATERS CANOE AREA WILDERNESS	BOUNDARY WATERS CANOE AREA WILDERNESS	BOUNDARY WATERS CANOE AREA WILDERNESS
	STATE PARK	STATE PARK	STATE PARK
	REGIONAL PARK	REGIONAL PARK	REGIONAL PARK
	NATIONAL FOREST	NATIONAL FOREST	NATIONAL FOREST
	NATIONAL AND STATE FOREST	NATIONAL AND STATE FOREST	NATIONAL AND STATE FOREST
	STATE FOREST	STATE FOREST	STATE FOREST
	NATIONAL TRAIL	NATIONAL TRAIL	NATIONAL TRAIL
	WILDLIFE REFUGE AREA	WILDLIFE REFUGE AREA	WILDLIFE REFUGE AREA
	WILDLIFE MANAGEMENT AREA	WILDLIFE MANAGEMENT AREA	WILDLIFE MANAGEMENT AREA
	HYDROLOGIC FEATURES		
	RIVER OR STREAM (PERENNIAL)	RIVER OR STREAM (PERENNIAL)	RIVER OR STREAM (PERENNIAL)
	LAKE, POND OR RESERVOIR	LAKE, POND OR RESERVOIR	LAKE, POND OR RESERVOIR
	STREAM (INTERMITTENT)	STREAM (INTERMITTENT)	STREAM (INTERMITTENT)
	DRAINAGE DITCH	DRAINAGE DITCH	DRAINAGE DITCH
	WETLAND	WETLAND	WETLAND
	ISLAND OR LAND	ISLAND OR LAND	ISLAND OR LAND
	REGIONAL WATERSHED	REGIONAL WATERSHED	REGIONAL WATERSHED
CITY CENTERS			
STATE CAPITAL	CITY CENTER	CITY CENTER	CITY CENTER
COUNTY SEAT	CITY CENTER	CITY CENTER	CITY CENTER
CITY CENTER	UNINCORPORATED COMMUNITY	UNINCORPORATED COMMUNITY	UNINCORPORATED COMMUNITY
UNINCORPORATED COMMUNITY			
PUBLIC SERVICE FEATURES			
MNDOT OFFICE			
MNDOT TRUCK STATION			
HIGHWAY PATROL DISTRICT OFFICE			
STATE TRAVEL INFORMATION CENTER			
REST AREA (FULL SERVICE)			
REST AREA (VAULT TOILET)			
WAYSIDE (VAULT OR PVI TOILET)			
PARK AND RIDE LOT			
PORT OF ENTRY			
PUBLIC ACCESS POINT			
MN STATE COLLEGE AND UNIVERSITY SYSTEM (MNSCU)			
UNIVERSITY OF MN SYSTEM			
FAIRGROUNDS			
CULTURAL FEATURES			
STATE HISTORICAL MARKER			
HISTORIC DISTRICT			
HISTORIC SITE			
MONUMENT			

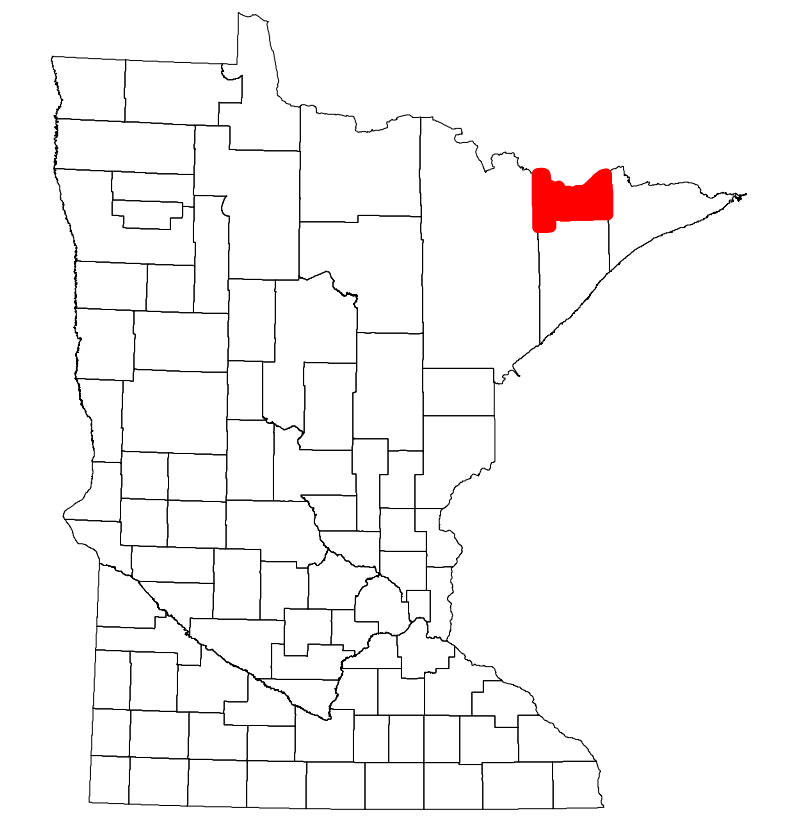

Population (U.S. Census 2010): 549

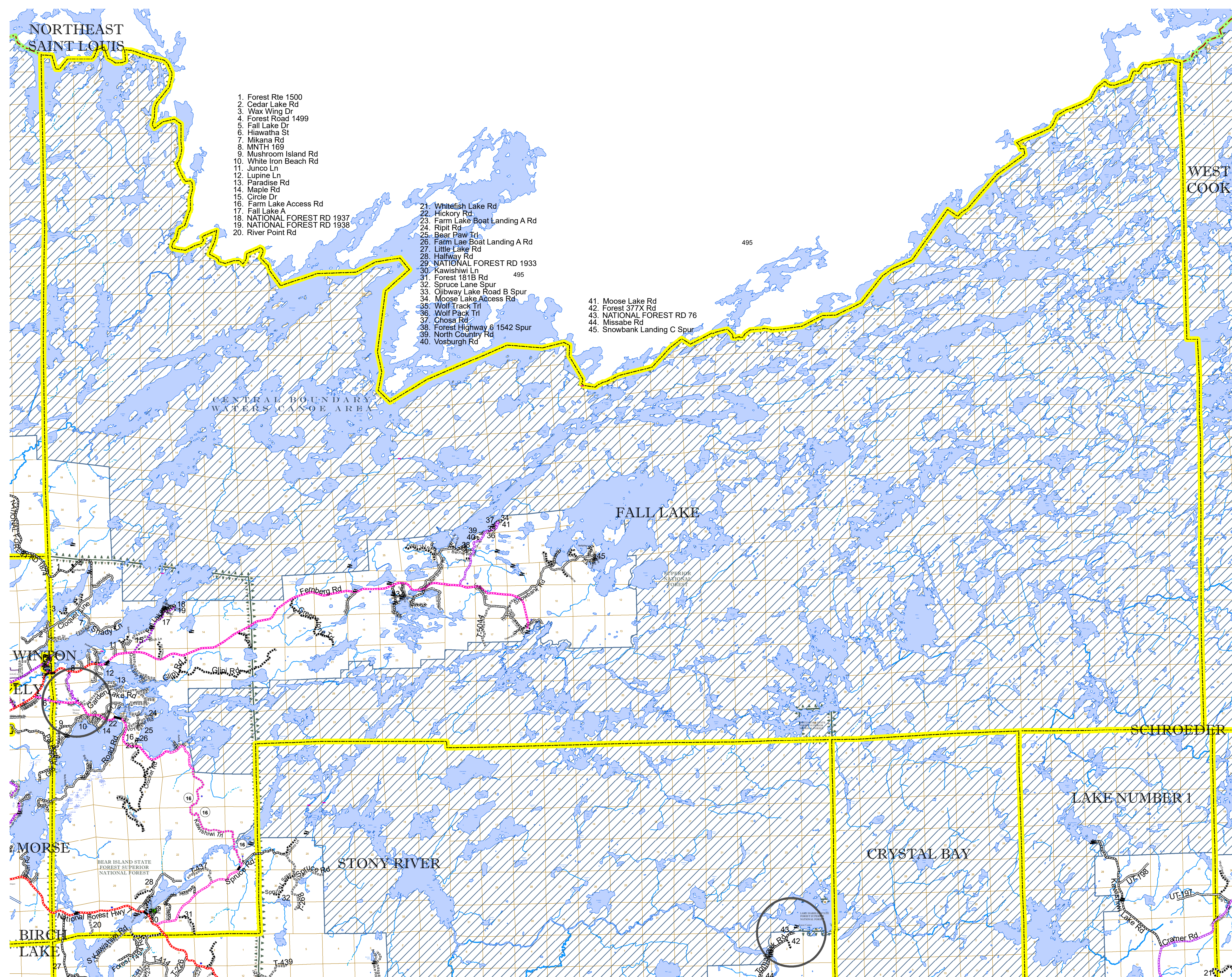

1. Forest Rte 1500
2. Cedar Lake Rd
3. Wax Wing Dr
4. Forest Road 1499
5. Fall Lake Dr
6. Hiawatha St
7. Mikana Rd
8. MNTH 169
9. Mushroom Island Rd
10. White Iron Beach Rd
11. Junco Ln
12. Lupine Ln
13. Paradise Rd
14. Maple Rd
15. Circle Dr
16. Farm Lake Access Rd
17. Fall Lake A
18. NATIONAL FOREST RD 1937
19. NATIONAL FOREST RD 1938
20. River Point Rd
21. Whitefish Lake Rd
22. Hickory Rd
23. Farm Lake Boat Landing A Rd
24. Ripit Rd
25. Bear Paw Trl
26. Farm Lae Boat Landing A Rd
27. Little Lake Rd
28. Halfway Rd
29. NATIONAL FOREST RD 1933
30. Kawishiwi Ln
31. Forest 181B Rd
32. Spruce Lane Spur
33. Ojibway Lake Road B Spur
34. Moose Lake Access Rd
35. Wolf Track Trl
36. Wolf Pack Trl
37. Chosa Rd
38. Forest Highway 6 1542 Spur
39. North Country Rd
40. Vosburgh Rd
41. Moose Lake Rd
42. Forest 377X Rd
43. NATIONAL FOREST RD 76
44. Missabe Rd
45. Snowbank Landing C Spur

To request information from this document in an alternative format, call 651-366-4718 or 1-800-657-3774 (Greater Minnesota); 711 or 1-800-627-3529 (Minnesota Relay). You may also send an e-mail to ADarequest.dot@state.mn.us. (Please request at least one week in advance.)